

**ADDENDUM #2
Town of Palisade
US 6 Palisade Sidewalk Project
TAP M021-001**

November 6, 2024

The attached addendum supersedes the original Information and Specifications where it adds to, deletes from, clarifies, or otherwise modifies. All other conditions and any previous addendums shall remain unchanged.

Proposals must be submitted electronically on or before the Close Date of November 8th by 2pm on bidnet reference #0000364260

NO ZIP FILES OR LINKS TO EXTERNAL SITES WILL BE ACCEPTED. THIS INCLUDES GOOGLE DOCS AND SIMILAR SITES. ALL SUBMITTALS MUST BE RECEIVED AS AN ATTACHMENT (E.G. PDF, WORD, EXCEL).

Electronic submittals must be received on bidnet. Submittals sent to any other box will NOT be forwarded or accepted. It is the sole responsibility of the proposer to ensure their documents are received before the deadline specified above. Town of Palisade does not accept responsibility under any circumstance for delayed or failed submittals. No exceptions will be made.

1. See the attached revised bid schedule that reflects the changes regarding the removal of the fence reset item, the inclusion of a fence removal item and the correction to curb and gutter type.
2. See the attached revised plan sheets reflecting the changes to the fence and curb and gutter items.
3. See the attached sign-in sheet from the Pre-Bid Meeting

**TOWN OF PALISADE
BID TABULATION**

**PROJECT TITLE: US 6 Palisade Sidewalk
Town of Palisade Project**

ITEM	DESCRIPTION	QUANTITY	UNIT	UNIT PRICE	TOTAL PRICE
BID SCHEDULE					
201-00000	CLEARING AND GRUBBING	1	L S		
202-00000	REMOVAL OF STRUCTURES AND OBSTRUCTIONS	1	L S		
202-00010	REMOVAL OF TREE	3	EACH		
202-00200	REMOVAL OF SIDEWALK	22	SY		
202-00203	REMOVAL OF CURB AND GUTTER	18	LF		
202-01000	REMOVAL OF FENCE	210	LF		
203-00010	UNCLASSIFIED EXCAVATION (COMPLETE IN PLACE)	130	CY		
203-01597	POTHOLING	8	HOUR		
207-00700	TOPSOIL (ONSITE)	274	CY		
208-00002	EROSION LOG TYPE 1 (12 INCH)	190	LF		
208-00035	AGGREGATE BAG	36	LF		
208-00046	PRE-FABRICATED CONCRETE WASHOUT STRUCTURE (TYPE 1)	1	EACH		
208-00103	REMOVAL AND DISPOSAL OF SEDIMENT (LABOR)	20	HOUR		
208-00106	SWEEPING (SEDIMENT REMOVAL)	10	HOUR		
208-00107	REMOVAL OF TRASH	10	HOUR		
210-00810	RESET GROUND SIGN	2	EACH		
210-01710	RESET VALVE	2	EACH		
212-00050	SOD	5,050	SF		
212-00700	ORGANIC FERTILIZER	102	LB		
212-00701	COMPOST (MECHANICALLY APPLIED)	22	CY		
212-00703	HUMATE	68	LB		
212-00706	SEEDING (NATIVE) DRILL	0.22	ACRE		
213-00002	MULCHING (WEED FREE HAY)	0.22	ACRE		
213-00061	MULCH TACKIFIER	15	LB		
217-00000	HERBICIDE TREATMENT	1,650	SY		
304-06007	AGGREGATE BASE COURSE (CLASS 6)	109	CY		
412-00600	CONCRETE PAVEMENT (6 INCH)	41	SY		
608-00000	CONCRETE SIDEWALK	466	SY		
608-00010	CONCRETE CURB RAMP	72	SY		
609-21010	CURB AND GUTTER TYPE 2 (SECTION I-B)	13	LF		
620-00020	SANITARY FACILITY	1	EACH		
625-00000	CONSTRUCTION SURVEYING	1	L S		
626-00000	MOBILIZATION	1	L S		
627-30210	THERMOPLASTIC PAVEMENT MARKING (XWALK-STOPLINE)	80	SF		
630-00000	FLAGGING	140	HOUR		
630-00007	TRAFFIC CONTROL INSPECTION	12	DAY		
630-00012	TRAFFIC CONTROL MANAGEMENT	30	DAY		
630-80340	PEDESTRIAN BARRICADE (ADA)	12	LF		
630-80341	CONSTRUCTION TRAFFIC SIGN (PANEL SIZE A)	16	EACH		
630-80342	CONSTRUCTION TRAFFIC SIGN (PANEL SIZE B)	4	EACH		
630-80355	PORTABLE MESSAGE SIGN PANEL	1	EACH		
630-80360	DRUM CHANNELIZING DEVICE	20	EACH		
630-80380	TRAFFIC CONE	40	EACH		
700-70010	F/A MINOR CONTRACT REVISIONS	1	F A	\$	8,000.00
700-70050	F/A REMOVAL	1	F A	\$	2,000.00
700-70310	F/A LANDSCAPING	1	F A	\$	2,500.00
700-70380	F/A EROSION CONTROL	1	F A	\$	2,000.00
				TOTAL	

PoDI / NHS

FHWA PROJECT OF DIVISION INTEREST (PoDI)? NO YES

NATIONAL HIGHWAY SYSTEM? NO YES

TOWN OF PALISADE

HIGHWAY CONSTRUCTION BID PLANS OF PROPOSED FEDERAL AID PROJECT NO. TAP M021-001 US HIGHWAY NO. 6 MESA COUNTY CONSTRUCTION PROJECT CODE NO. 23616 US 6 PALISADE SIDEWALKS

TABULATION OF LENGTH & DESIGN DATA		
STATION	US-6	
	FEET	ROADWAY
BEGIN STA 100+36.95		
END STA 107+57.60	721	
TOTAL (FEET)	721	
SUMMARY OF PROJECT LENGTH		
	FEET	MILES
ROADWAY (NET LENGTH)	721	0.14
PROJECT GROSS LENGTH	721	0.14

TOWN OF PALISADE CONTACT		
TOWN MANAGER	JANET HAWKINSON	970-296-0468

DESIGN DATA	DESIGN CRITERIA
	US-6
POSTED SPEED	40 MPH
CLASSIFICATION	MINOR ARTERIAL
SIDEWALK WIDTH	6'
MINIMUM CLEAR SPACE WIDTH	5'
SIDEWALK CROSS SLOPE	2%
MAXIMUM SIDE SLOPE	4:1
MAXIMUM SIDEWALK GRADE	5%
MINIMUM SIDEWALK BUFFER	6'
CURB RAMP WIDTH	4' MIN
CURB RAMP RUNNING SLOPE	5% MAX
DETECTABLE WARNING RUNNING SLOPE	5% MAX
EXISTING (2020) AADT, % TRUCKS	6,100, 2.2%
DESIGN (2040) AADT, % TRUCKS	6,470, 2.2%
TRAVEL LANE WIDTH	12'

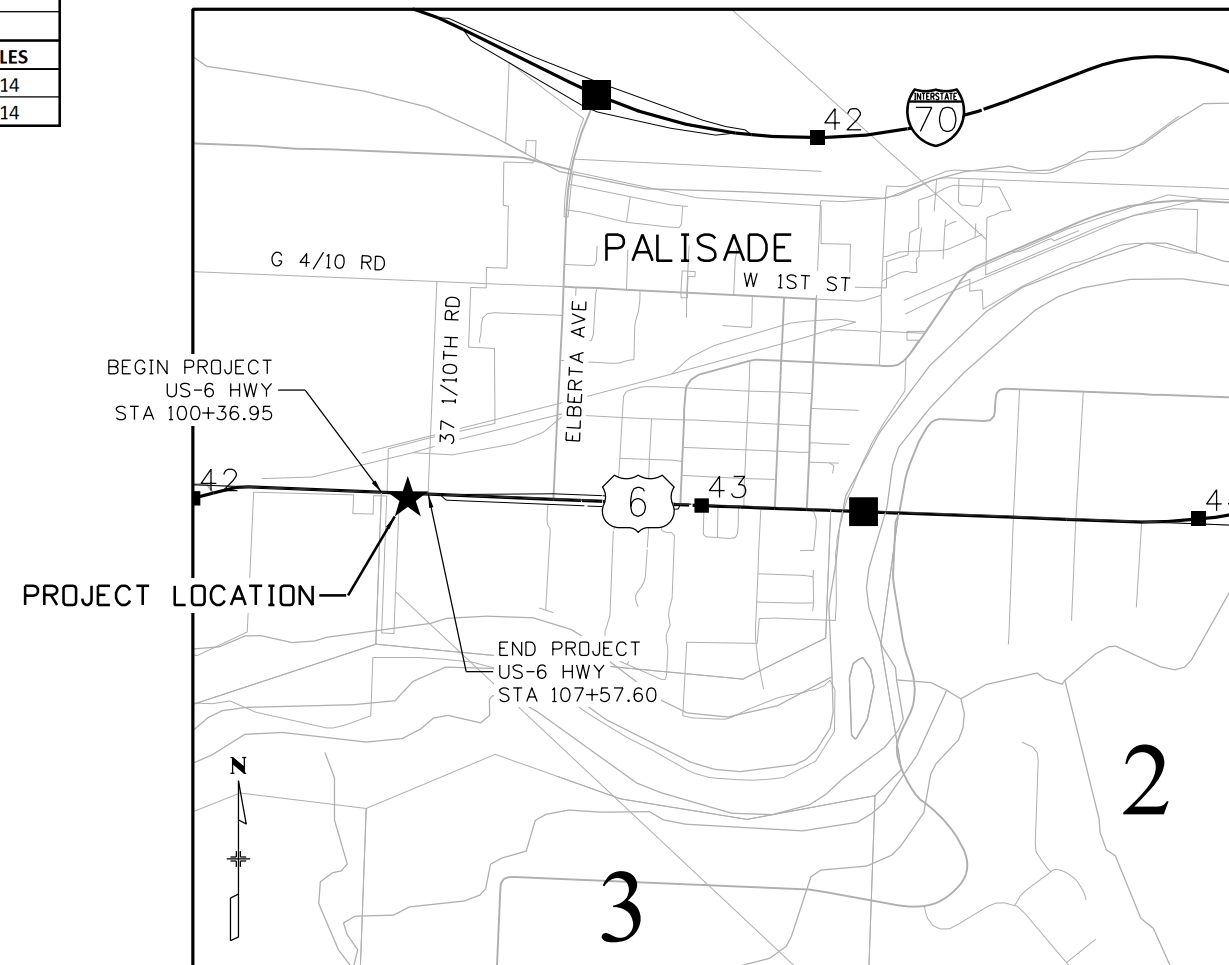

PROJECT LOCATION MAP

SHEET NO.	INDEX OF SHEETS
1	COVER SHEET
2	TITLE SHEET (R-1)
3	STANDARD PLANS LIST
4 to 5	GENERAL NOTES (R-1)
6 to 7	SUMMARY OF APPROXIMATE QUANTITIES (R-1)
8	TABULATION OF SURVEY
9 to 12	PROJECT CONTROL DIAGRAM
13	GEOMETRIC CONTROL PLAN
14	TABULATION OF REMOVALS
15	TABULATION OF SURFACING (R-1)
16	TABULATION OF TRAFFIC ITEMS
17	TYPICAL SECTION
18 to 19	REMOVAL PLAN
20 to 21	ROADWAY PLAN & PROFILE (R-1)
22 to 27	STORMWATER MANAGEMENT PLAN
28	STORMWATER MANAGEMENT PLAN INITIAL/INTERIM SITE MAP
29	STORMWATER MANAGEMENT PLAN FINAL SITE MAP

PROJECT DESCRIPTION:

THIS PROJECT IS TO CONSTRUCT SIDEWALK ON THE SOUTH SIDE OF US 6 BETWEEN THE PALISADE HIGH SCHOOL AND THE FRONTAGE ROAD.

Lyncoe 11:19:29 AM P:\4000.049.01 US 6 Palisade Sidewalks\23616DES_TitleSheet - Rev 1.dgn

Print Date: 11/6/2024
 File Name: 23616DES_TitleSheet - Rev 1.dgn
 Horiz. Scale: 1:2000 Vert. Scale:
 5690 DTC BOULEVARD, SUITE 330W
 GREENWOOD VILLAGE, CO 80111
 PHONE: 303-221-2330
 FAX: 303-221-2331
 WWW.STOLFUSANDASSOCIATES.COM

Sheet Revisions			
Date:	Comments	Init.	
11-6-24	Fence and Curb Updates	LAJ	

Town of Palisade, Colorado

175 East 3rd Street
 P.O. Box 128
 Palisade, CO 81526
 Phone: 970-464-5602

As Constructed
No Revisions:
Revised:
Void:

Contract Information
Contractor:
Resident Engineer: Kaitlyn Clark
Project Engineer:
PROJECT STARTED: / / ACCEPTED: / /
Comments:

Project No./Code
TAP M021-001
23616
Sheet Number 2

SECTION 200

1. DEPTH OF MOISTURE-DENSITY CONTROL FOR THIS PROJECT SHALL BE AS FOLLOWS:

FULL DEPTH OF ALL EMBANKMENTS
BASES OF CUTS AND FILLS – 6 INCHES

CONTRACTOR SHALL SCARIFY, MOISTURE CONDITION, AND COMPACT THE TOP 6 INCHES OF SUBGRADE UNDER THE SIDEWALK PER SECTION 203 OF THE STANDARD SPECIFICATIONS FOR ROAD AND BRIDGE CONSTRUCTION.

2. WATER SHALL BE USED AS A DUST PALLIATIVE WHERE REQUIRED. LOCATIONS SHALL BE AS DIRECTED BY THE ENGINEER. WATER SHALL NOT BE PAID FOR SEPARATELY, BUT INCLUDED IN THE COST OF WORK.
3. EXCAVATION REQUIRED FOR COMPACTION OF BASES OF CUTS AND FILLS WILL BE CONSIDERED AS SUBSIDIARY TO THAT OPERATION AND WILL NOT BE PAID FOR SEPARATELY.
4. STORAGE AND STAGING AREAS SHALL UTILIZE CURRENTLY IMPACTED AREAS. THE CONTRACTOR SHALL NOT STOCKPILE MATERIAL, EQUIPMENT, OR VEHICLES WITHIN THE CLEAR ZONE UNLESS APPROVED BY THE ENGINEER.
5. DISPOSAL OF EXCESS MATERIAL OFF-SITE OR THE IMPORTING OF MATERIALS ON-SITE, REGARDLESS OF PROPERTY OWNERSHIP, MUST BE DONE IN ACCORDANCE WITH ALL FEDERAL, STATE, AND LOCAL ENVIRONMENTAL REGULATIONS.
6. MATERIAL THAT IS LOOSENEED FROM THE ROADWAY WILL BE CLEARED OFF THE ROADWAY (PICKUP BROOM, SWEEP UP) IMMEDIATELY. NONE OF THE MATERIAL SHALL BE ALLOWED TO RUN OFF INTO THE WATERS OF THE STATE BY ANY MEANS. SWEEPING SHALL NOT BE PAID SEPARATELY, BUT SHALL BE INCLUDED IN THE WORK.
7. ANY REMAINING SOIL LEFT FROM DRILLING AND ALL REMOVAL ITEMS, EXCEPT AS NOTED, SHALL BECOME THE PROPERTY OF THE CONTRACTOR AND SHALL BE DISPOSED OF PROPERLY OFF OF CDOT RIGHT-OF-WAY AND AT THE EXPENSE OF THE CONTRACTOR.
8. THE EROSION CONTROL SUPERVISOR SHALL PROVIDE AND COORDINATE THE PLACEMENT OF ALL EROSION/SEDIMENT CONTROL FEATURES (BMP'S). THESE BMP'S SHALL BE IN PLACE PRIOR TO THE START OF ANY CONSTRUCTION ACTIVITIES AND APPROVED BY THE ENGINEER. THE EROSION CONTROL SUPERVISOR AND CONTRACTOR SHALL BE RESPONSIBLE FOR MAINTAINING ALL BMP'S THAT HAVE BEEN INSTALLED.
9. ALL SLOPES WILL BE ROUGHED BY THE ENGINEER. COSTS ASSOCIATED WITH THIS ORDER SHALL BE INCIDENTAL TO THE EARTHWORK PAY ITEM.
10. NO VERTICAL SLOPES SHALL BE LEFT OVERNIGHT UNPROTECTED. ALL UNPROTECTED VERTICAL SLOPES SHALL BE FLATTENED TO A 4:1 SIDE SLOPE PRIOR TO THE END OF THE WORK DAY, OR AS DIRECTED BY THE ENGINEER.
11. CLEARING AND GRUBBING SHALL INCLUDE REMOVAL OF ALL TREES, LOGS, LIMBS, BRUSH, AND TRASH, ETC. TO AN OFFSITE LOCATION.

SECTION 300/400/500

12. FOR PRELIMINARY PLAN QUANTITIES OF PAVEMENT MATERIALS, THE FOLLOWING RATES OF APPLICATION WERE USED:

AGGREGATE BASE COURSE.....@ 133 LBS./CU. FT.

13. WHERE IT IS REQUIRED TO SAWCUT EXISTING PAVEMENT OR CONCRETE, THE CUTTING SHALL BE DONE TO A NEAT LINE WITH A CUTTING SAW OR OTHER METHOD APPROVED BY THE ENGINEER. CUT FACES SHALL NOT REMAIN OVER NIGHT. THIS WORK SHALL NOT BE PAID FOR SEPARATELY, BUT BE CONSIDERED AS SUBSIDIARY TO THE WORK.

SECTION 600

14. THIS PROJECT IS CLASSIFIED AS "NON-SIGNIFICANT". CONTRACTOR'S TRANSPORTATION MANAGEMENT PLAN SHALL CONSIST OF TRAFFIC CONTROL PLAN AND PUBLIC INFORMATION SERVICES.

15. THE CONTRACTOR SHALL CLEAN THE SANITARY FACILITY A MINIMUM OF TWICE PER WEEK. THE COST OF CLEANING WILL NOT BE PAID FOR SEPARATELY, BUT SHALL BE INCLUDED IN THE COST.

(R-1) 16. A FIELD LABORATORY CLASS 2 IS REQUIRED FOR THIS PROJECT WITH HIGH SPEED INTERNET FOR LIMS ACCESS.

UTILITIES

17. THE CONTRACTOR'S ATTENTION IS DIRECTED TO SUBSECTION 105.11 OF THE STANDARD SPECIFICATIONS AND THE UTILITY PROJECT SPECIAL PROVISIONS CONCERNING UTILITIES. THE CONTRACTOR SHALL COORDINATE AND COOPERATE WITH UTILITY OWNERS IN THEIR REMOVAL, ADJUSTMENT AND/OR RELOCATION OPERATIONS SO THAT THE UTILITY WORK CAN BE ACCOMPLISHED WITHOUT IMPACTING THE CONSTRUCTION SCHEDULE.
18. THE CONTRACTOR SHALL COMPLY WITH ARTICLE 1.5 OF TITLE 9, CRS ("EXCAVATION REQUIREMENT") WHEN EXCAVATING OR GRADING IS PLANNED IN THE AREA OF UNDERGROUND UTILITY FACILITIES. THE CONTRACTOR SHALL NOTIFY ALL AFFECTED UTILITIES AT LEAST TWO (2) BUSINESS DAYS, NOT INCLUDING THE ACTUAL DAY OF NOTICE, PRIOR TO COMMENCING SUCH OPERATION. THE CONTRACTOR SHALL CONTACT THE UTILITY NOTIFICATION CENTER OF COLORADO (UNCC) AT 811 OR 1-800-922-1987, TO HAVE LOCATIONS OF UNCC REGISTERED LINES MARKED BY MEMBER COMPANIES. ALL OTHER UNDERGROUND FACILITIES SHALL BE LOCATED BY CONTACTING THE RESPECTIVE OWNER. CDOT LOCATES ARE REQUIRED THROUGH UNCC. UTILITY SERVICE LATERALS SHALL ALSO BE LOCATED PRIOR TO BEGINNING EXCAVATION OR GRADING.
19. THE CONTRACTOR SHALL BE RESPONSIBLE FOR VERIFYING THE LOCATION AND DEPTH OF ALL EXISTING UTILITIES AT AREAS OF EXCAVATION AS NECESSARY TO ENSURE THE UTILITIES WILL NOT BE IMPACTED. IT IS ESTIMATED THAT 8 HOURS OF POTHOLING WILL BE REQUIRED ON THIS PROJECT AS DIRECTED THE PROJECT ENGINEER.
20. THERE ARE POSSIBLE UTILITY CONFLICTS WITHIN THE PROJECT LIMITS. THE CONTRACTOR SHALL REQUEST AND SHALL HAVE RECEIVED UTILITY LOCATES PRIOR TO COMMENCING ANY TYPE OF EXCAVATION. BASED UPON THESE LOCATES, IMPROVEMENTS MAY NEED TO BE ADJUSTED AS DIRECTED BY THE ENGINEER TO AVOID A UTILITY. HAND DIGGING MAY BE REQUIRED. WHEN EXCAVATION OPERATIONS OCCUR WITHIN TWENTY-FOUR INCHES OF AN ESTIMATED UNDERGROUND UTILITY INSTALLATION, THE EXACT LOCATION OF THE INSTALLATION SHALL BE DETERMINED BY NONDESTRUCTIVE MEANS.

ENVIRONMENTAL

21. WATER SOURCE REQUIRED FOR MOISTURE DENSITY CONTROL SHALL BE THE CONTRACTOR'S RESPONSIBILITY AND SHALL BE FREE OF EXCESSIVE SEDIMENTS OR OTHER CONTAMINATES THAT MAY BE DETRIMENTAL TO EMBANKMENTS, SUBBASES, AND BASE COURSE MATERIALS.
22. STORMWATER MANAGEMENT MAY REQUIRE MULTIPLE SEEDING OPERATIONS. THESE MULTIPLE OPERATIONS SHALL BE INCLUDED IN THE COST OF SEEDING AND MULCHING.
23. DURING ALL SUBSURFACE ACTIVITIES, WORKERS SHALL BE ALERT FOR VISUAL AND OLFACTORY SIGNS OF CONTAMINATION. IF CONTAMINATION IS ENCOUNTERED, WORK SHALL STOP AND PROCEDURES ESTABLISHED IN THE CDOT 250 SPECIFICATION SHALL BE FOLLOWED. ANY CONTAMINATED SOILS OR LANDFILL MATERIAL SHALL BE PROPERLY HANDLED AND SAMPLED PRIOR TO DISPOSAL.
24. KEEP ALL STAGING, PARKING, AND MATERIAL STOCKPILES TO PREVIOUSLY DISTURBED AREAS.

MISCELLANEOUS

25. A PRECONSTRUCTION CONFERENCE WITH THE TOWN OF PALISADE AND CDOT SHALL BE HELD PRIOR TO ANY WORK. ALL SUBMITTALS SHALL BE DUE AT THAT TIME.
26. THE CONTRACTOR SHALL BE RESPONSIBLE FOR ACQUIRING ALL APPLICABLE PERMITS.

Lynne 11:19:30 AM P:\4000.049.01 US 6 Palisade Sidewalks\23616\Design\Drawings\23616DES_GeneralNotes - Rev 1.dgn

Print Date: 11/6/2024
File Name: 23616DES_GeneralNotes - Rev 1.dgn
Horiz. Scale: 1:1



5690 DTC BOULEVARD, SUITE 330W
GREENWOOD VILLAGE, CO 80111
PHONE: 303-221-2330
FAX: 303-221-2331
WWW.STOLFUSANDASSOCIATES.COM

Sheet Revisions		
Date:	Comments	Init.
11-6-24	Fence and Curb Updates	LAJ



Town of Palisade, Colorado
175 East 3rd Street
P.O. Box 128
Palisade, CO 81526
Phone: 970-464-5602

As Constructed	GENERAL NOTES		Project No./Code
No Revisions:			TAP M021-001
Revised:	Designer: JLS	Structure Numbers	23616
Void:	Detailer: LAJ		
	Sheet Subset: NOTES	Subset Sheets: 01 of 02	Sheet Number 4

INDEX			CONTRACT ITEM NO.	CONTRACT ITEM	UNIT	ROADWAY														PROJECT TOTALS		
BOOK	PAGE	SHEET				PLAN	AS CONST.	PLAN	AS CONST.	PLAN	AS CONST.	PLAN	AS CONST.	PLAN	AS CONST.	PLAN	AS CONST.	PLAN	AS CONST.	PLAN	AS CONST.	
			201-00000	Clearing and Grubbing	L S	1															1	
			202-00000	Removal of Structures and Obstructions	L S	1															1	
			202-00010	Removal of Tree	EACH	3															3	
			202-00200	Removal of Sidewalk	SY	22															22	
			202-00203	Removal of Curb and Gutter	LF	18															18	
			202-01000	Removal of Fence	LF	201															201	
			203-00010	Unclassified Excavation (Complete In Place)	CY	130															130	
			203-01597	Potholing	HOUR	8															8	
			207-00700	Topsoil (Onsite)	CY	274															274	
			208-00002	Erosion Log Type 1 (12 Inch)	LF	190															190	
			208-00035	Aggregate Bag	LF	36															36	
			208-00046	Pre-Fabricated Concrete Washout Structure (Type 1)	EACH	1															1	
			208-00103	Removal and Disposal of Sediment (Labor)	HOUR	20															20	
			208-00106	Sweeping (Sediment Removal)	HOUR	10															10	
			208-00107	Removal of Trash	HOUR	10															10	
			210-00810	Reset Ground Sign	EACH	2															2	
			210-01710	Reset Valve	EACH	2															2	
			212-00050	Sod	SF	5,050															5,050	
			212-00700	Organic Fertilizer	LB	102															102	
			212-00701	Compost (Mechanically Applied)	CY	22.00															22.00	
			212-00703	Humate	LB	68.00															68.00	
			212-00706	Seeding (Native) Drill	ACRE	0															0	
			213-00002	Mulching (Weed Free Hay)	ACRE	0															0	
			213-00061	Mulch Tackifier	LB	15															15	
			217-00000	Herbicide Treatment	SY	1,650															1,650	
			304-06007	Aggregate Base Course (Class 6)	CY	109															109	
			412-00600	Concrete Pavement (6 Inch)	SY	41															41	
			608-00000	Concrete Sidewalk	SY	466															466	
			608-00010	Concrete Curb Ramp	SY	72															72	
			609-21010	Curb and Gutter Type 2 (Section I-B)	LF	13															13	
			620-00020	Sanitary Facility	EACH	1															1	
			625-00000	Construction Surveying	L S	1															1	
			626-00000	Mobilization	L S	1															1	

Lynne 11/19/21 AM P:\4000.049.01 US 6 Palisade Sidewalks\23616\Design\Drawings\23616DES_SAQ - Rev 1.dgn

Print Date: 11/6/2024
File Name: 23616DES_SAQ - Rev 1.dgn
Horiz. Scale: 1:1



5690 DTC BOULEVARD, SUITE 330W
GREENWOOD VILLAGE, CO 80111
PHONE: 303-221-2330
FAX: 303-221-2331
WWW.STOLFUSANDASSOCIATES.COM

Sheet Revisions		
Date:	Comments	Init.
11-6-24	Fence and Curb Updates	LAJ



Town of Palisade, Colorado
175 East 3rd Street
P.O. Box 128
Palisade, CO 81526
Phone: 970-464-5602

As Constructed	US 6 PALISADE SIDEWALK SUMMARY OF APPROX. QUANTITIES	
No Revisions:	Designer: LAJ	Structure Numbers
Revised:	Detailer: LAJ	
Void:	Sheet Subset: SAQ	Subset Sheets: 01 of 02

Project No./Code
TAP M021-001
23616
Sheet Number 6



Know what's below.
Call before you dig.

LOCATION		304-06007		412-00600		608-00000		608-00010		609-21010		REMARKS
		AGGREGATE BASE COURSE (CLASS 6)		CONCRETE PAVEMENT (6 INCH)		CONCRETE SIDEWALK		CONCRETE CURB RAMP		CURB AND GUTTER TYPE 2 (SECTION I-B)		
STATION	SHEET	CY		SY		SY		SY		LF		
		Plan	As-Const.	Plan	As-Const.	Plan	As-Const.	Plan	As-Const.	Plan	As-Const.	
100+36.95	100+45.94	2						14				
100+45.94	103+82.72	43				222						
103+82.72	104+03.41	4						25				TRANSITION EXISTING GUTTER WIDTH TO 1 FT GUTTER WIDTH ALONG PROPOSED SIDEWALK RAMP SECTION TO PROPOSED CURB RAMP
103+97.68	104+01.23	1 OF 2								6		
104+32.29	104+52.98	4						26				TRANSITION EXISTING GUTTER WIDTH TO 1 FT GUTTER WIDTH ALONG PROPOSED SIDEWALK RAMP SECTION TO PROPOSED CURB RAMP
104+33.51	104+38.60									6		
104+52.98	104+60.00	1				5						
104+60.00	107+57.60	2 OF 2				197		0				
105+59.42	105+96.38	6		37								
SUBTOTAL		99		37		424		65		12		
CONTINGENCY		10		4		42		7		1		
PROJECT TOTALS		109		41		466		72		13		

Lyncoe 11:38:34 AM P:\4000.049.01 US 6 Palisade Sidewalks\Drawings\23616DES_RoadwayTab - Rev 1.dgn

Print Date: 11/6/2024
 File Name: 23616DES_RoadwayTab - Rev 1.dgn
 Horiz. Scale: 1:1

5690 DTC BOULEVARD, SUITE 330W
 GREENWOOD VILLAGE, CO 80111
 PHONE: 303-221-2330
 FAX: 303-221-2331
 WWW.STOLFUSANDASSOCIATES.COM

Sheet Revisions		
Date:	Comments	Init.
11-6-24	Fence and Curb Updates	LAJ

Town of Palisade, Colorado
 175 East 3rd Street
 P.O. Box 128
 Palisade, CO 81526
 Phone: 970-464-5602

As Constructed	US 6 PALISADE SIDEWALK SURFACING TABULATION	
No Revisions:	Designer: LAJ	Structure Numbers
Revised:	Detailer: LAJ	
Void:	Sheet Subset: SURF TAB	Subset Sheets: 01 of 01

Project No./Code
TAP M021-001
23616
Sheet Number 15



SIDEWALK LEGEND

- CONCRETE SIDEWALK (6 INCH)
- TURNING SPACE
- CONCRETE PAVEMENT (6 INCH)

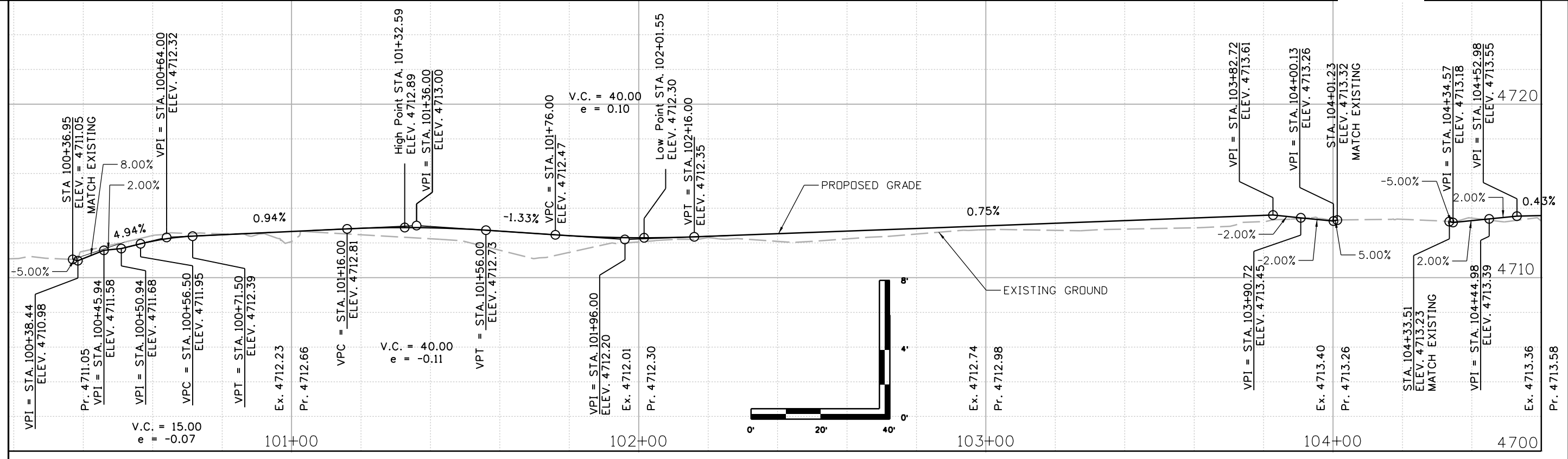
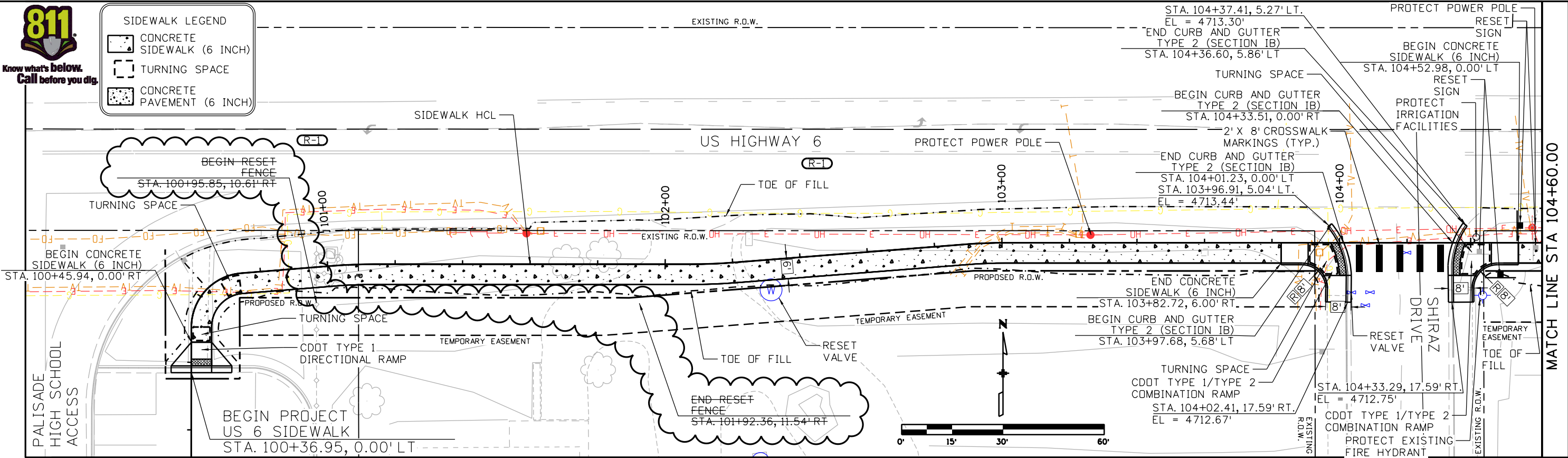

Lyncoe 11:19:35 AM P:\4000.049.01 US 6 Palisade Sidewalks\23616\Design\Drawings\23616DES_PlanandProfile01 - Rev 1.dgn

Print Date: 11/6/2024
 File Name: 23616DES_PlanandProfile01 - Rev 1.dgn
 Horiz. Scale: 1:30

5690 DTC BOULEVARD, SUITE 330W
 GREENWOOD VILLAGE, CO 80111
 PHONE: 303-221-2330
 FAX: 303-221-2331
 WWW.STOLFUSANDASSOCIATES.COM

Sheet Revisions		
Date:	Comments	Init.
11-6-24	Fence and Curb Updates	LAJ

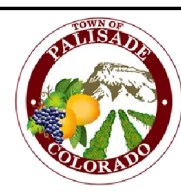

Town of Palisade, Colorado
 175 East 3rd Street
 P.O. Box 128
 Palisade, CO 81526
 Phone: 970-464-5602

As Constructed
No Revisions:
Revised:
Void:

US 6 PALISADE SIDEWALK PLAN AND PROFILE			
Designer:	LMV	Structure Numbers	
Detailer:	LAJ	Subset Sheets:	01 of 02
Sheet Subset:	PLN & PRF		

Project No./Code
TAP M021-001
23616
Sheet Number 20



Know what's below.
Call before you dig.

SIDEWALK LEGEND	
	CONCRETE SIDEWALK (6 INCH)
	TURNING SPACE
	CONCRETE PAVEMENT (6 INCH)

MATCH LINE STA 104+60.00

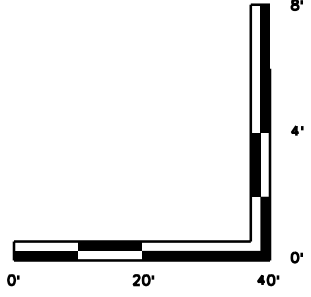
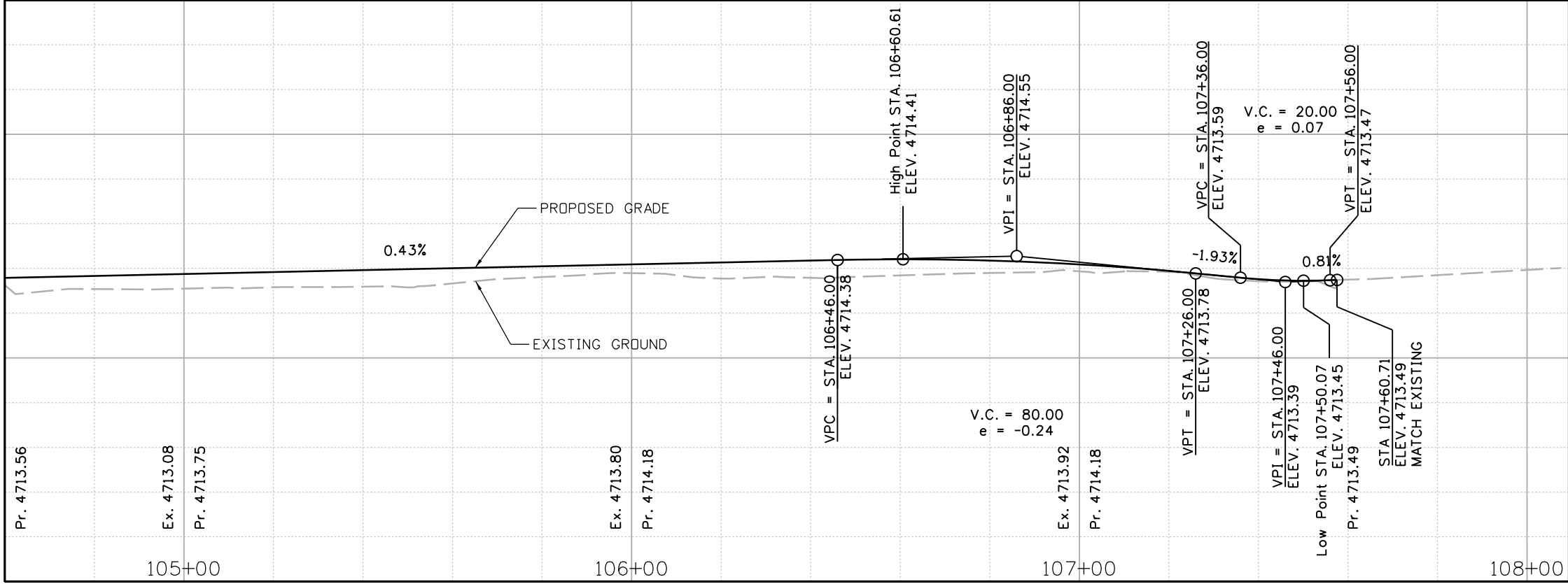
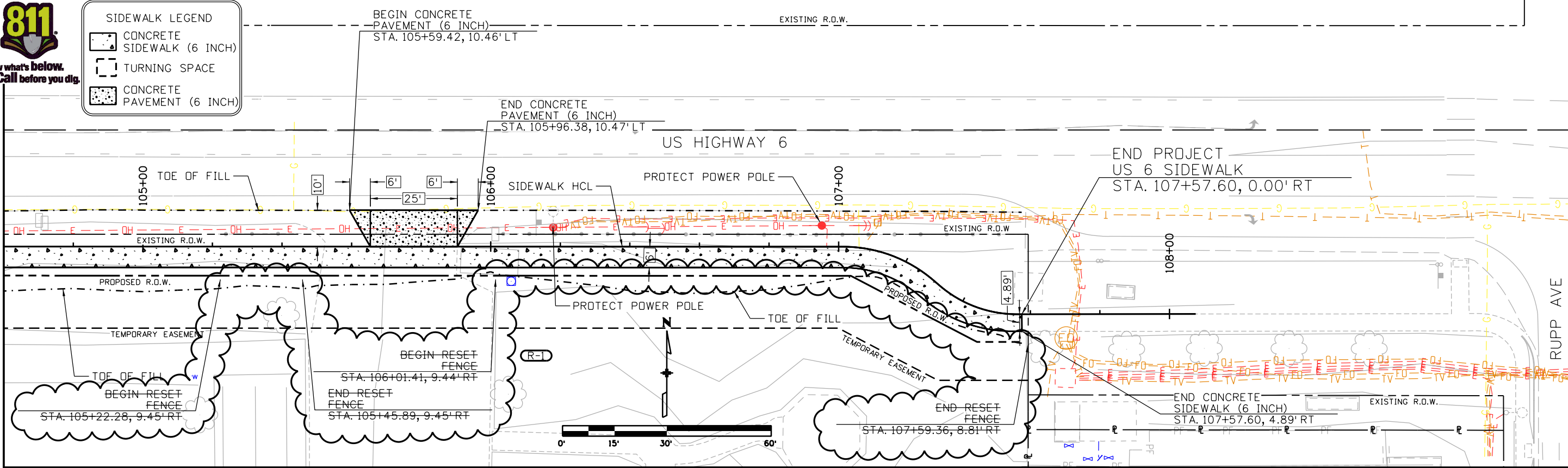

Lynae 11:19:36 AM P:\4000.049.01 US 6 Palisade Sidewalks\23616\Design\Drawings\23616DES_PlanandProfile02 - Rev 1.dgn

Print Date: 11/6/2024
 File Name: 23616DES_PlanandProfile02 - Rev 1.dgn
 Horiz. Scale: 1:30

5690 DTC BOULEVARD, SUITE 330W
 GREENWOOD VILLAGE, CO 80111
 PHONE: 303-221-2330
 FAX: 303-221-2331
 WWW.STOLFUSANDASSOCIATES.COM

Sheet Revisions			
Date:	Comments	Init.	
11-6-24	Fence and Curb Updates	LAJ	



Town of Palisade, Colorado
 175 East 3rd Street
 P.O. Box 128
 Palisade, CO 81526
 Phone: 970-464-5602

As Constructed
No Revisions:
Revised:
Void:

US 6 PALISADE SIDEWALK PLAN AND PROFILE			
Designer:	LMV	Structure Numbers	
Detailer:	LAJ	Subset Sheets:	02 of 02
Sheet Subset:	PLN & PRF		

Project No./Code
TAP M021-001
23616
Sheet Number 21

Sign-in Sheet

Name	Organization	Phone Number	Email	Initials
Janet Hawkinson	Town of Palisade	970 296-0468	jhawkinson@townofpalisade.org	
Matt Filla	J-U-B Engineers	307-343-3440	mfilla@jub.com	M.F.
Leo Pace	Agave Construction	970-640-3237	leo@agave-construction.com	LP
Andy Accardo	M.A. Concrete Const. Inc.	970-243-3221	andy@macconcrete.com	AA
Peter Miles	Anson Excavating & Pipe Inc.	970 824 0382	peter@ansonexcavating.com	PM
Chris Adams	Adwell Concrete	970-124-6976	Adwell Concrete 30000 Hillside Dr CA	CA
<u>OUTREACH</u>				
KEVIN OPTANI	CDOT			
JASON HIDDLE	CDOT			
HEATHER ROOT	CDOT			
MICHAEL KOHN	CDOT			
JACOB DAVIS	UNITED COMPANIES	970-576-6457	JACOB.DAVIES@UNITEDCO.COM	
TODD GUNDERMAN	JOB	801-644-8951	TGUNDERMAN@JOB.COM	